



261 Mountain View Dr
Colchester, VT 05446
License #: TLAB0030
802-767-7256
info@onwardanalytics.biz

Certificate of Analysis

Client Name: Seven Leaf Genetics
License Number: CLTV0234

Sample ID: OA1463
Sample Name: Duct Tape
Sample Lot: 002
Sample Matrix: Flower
Date Received: 4/26/2023
Date Reported: 5/1/2023

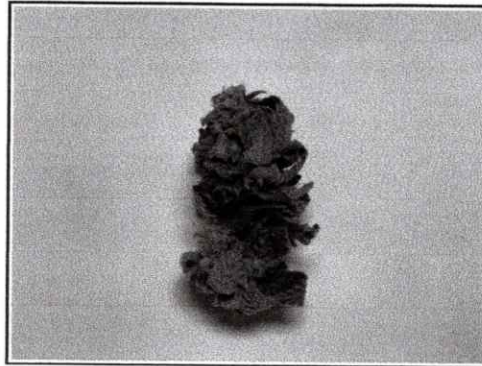

Potency

Standard potency analysis utilizing High Performance Liquid Chromatography (HPLC; SOP-024-OA) | Test ID: #2733

Analyte	% (Dry)	mg/g (Dry)	%	mg/g	LOD (mg/g)	LOQ (mg/g)
CBDV	ND	ND	ND	ND	0.0008	0.0040
CBDVA	ND	ND	ND	ND	0.0001	0.0040
THCV	ND	ND	ND	ND	0.0016	0.0049
CBDA	ND	ND	ND	ND	0.0002	0.0040
CBD	ND	ND	ND	ND	0.0008	0.0040
CBG	ND	ND	ND	ND	0.0009	0.0040
CBGA	0.8061	8.061	0.7035	7.035	0.0001	0.0040
THCVA	ND	ND	ND	ND	0.0002	0.0040
CBN	ND	ND	ND	ND	0.0004	0.0040
CBCVA	ND	ND	ND	ND	0.0004	0.0040
D9 THC	0.7842	7.842	0.6845	6.845	0.0016	0.0049
D8 THC	ND	ND	ND	ND	0.0012	0.0040
CBNA	ND	ND	ND	ND	0.0002	0.0040
D10 THC	ND	ND	ND	ND	0.0004	0.0040
CBC	ND	ND	ND	ND	0.0003	0.0040
THCA	20.4382	204.382	17.8385	178.385	0.0002	0.0040
BCA	ND	ND	ND	ND	0.0002	0.0040

Total Cannabinoids		
	% (Dry)	mg/g (Dry)
Total THC:	18.709	187.085
Total Cannabinoids:	22.029	220.285

Total theoretical THC % = (delta-9-THC%) + (THCA% * 0.877)

Moisture & Water Activity

PASS

Water Activity and Moisture Content Analysis (SOP-202-OA) | Test ID: #2730

Analyte	Result (%)	Limit	Pass/Fail
Moisture	12.72	13.00	
Water Activity	0.57	0.65	PASS

Callie Chapman
Lab Director
5/1/2023

In performing the services, Onward Analytics, ("OA") shall exercise a degree of skill and care ordinarily exercised by a reasonably prudent laboratory professional under similar circumstances. Except as set forth in the preceding sentence, client acknowledges and agrees that: (a) the services may require OA to make judgements based upon limited data rather than upon scientific certainties; (b) OA's approach, recommendations, and associated cost estimates, if any, are based on industry practices and averages; (c) OA renders its opinions with respect to observations made and data available at the time of testing; (d) ultimate outcomes could be inconsistent with OA's conclusions, results and projections; and (e) there may be additional reports relating to the site (whether prepared by OA or other parties), and reliance upon any OA report without reference to any such other reports is done at client's sole risk.

